



Bids & Awards Committee

BID BULLETIN No. 01

RE: Solar Power and Upgrading Electrical System

This Addendum No. 01 is issued to modify or amend items in the Bid Documents. This shall form an integral part of the Bid Documents.

1. ANNEX C- BILL OF MATERIALS

FROM:

Annex "C-2"

Project: Supply, Delivery and Installation of 261KwH Liquid Cooled Energy Storage Integrated System
SLSU-TOMAS OPPUS, SAN ISIDRO TOMAS OPPUS, SOUTHERN LEYTE

Location: LEYTE

Owner: SOUTHERN LEYTE STATE UNIVERSITY - TOMAS OPPUS CAMPUS

General Requirements

Item No.	Description	Qty	Unit	Unit Cost	Amount
1	Site Assessment and Survey	1	lot		
2	Mobilization	1	lot		
3	Permits	1	lot		
4	Health and Safety	1	lot		
5	Temporary Facilities	1	lot		
Sub-total				P	

Procurement and Logistics

Item No.	Description	Qty	Unit	Unit Cost	Amount
1	Materials Procurement	1	lot		
2	Logistics Planning	1	lot		
Sub-total				P	

Pre-Installation Phase

Item No.	Description	Qty	Unit	Unit Cost	Amount
1	Rerouting of 3-Phased 150mm Electrical Wire	1	lot		
2	Glass wall Partition with sliding glass door for Internet Server (2.4mx3m)	1	lot		





SOUTHERN LEYTE STATE UNIVERSITY

Tomas Oppus Campus

Email: tomas_oppus@southernleytestateu.edu.ph

Website: www.southernleytestateu.edu.ph



Excellence | Service | Leadership and Good Governance | Innovation | Social Responsibility | Integrity | Professionalism | Spirituality

3	Upgrading of Electrical Lines for Presidential Cottage and Dormitories (If Necessary)	1	lot		
		Sub-total		P	

Installation of Solar Panel

Item No.	Description	Qty	Unit	Unit Cost	Amount
1	Roof Preparation	1	lot		
2	Solar Panel Installation				
2.1	620Wp PV Panel	200	module		
2.2	Aluminum PV Railings Roof, 3.0 Meters	148	length		
2.3	L-foot PV Mounting 40mm	220	set		
2.4	Mid-clamp PV Mounting 40mm	220	pcs		
2.5	End-clamp PV Mounting 40mm	280	set		
2.6	6.0 mm2 PV Wire twin	800	meter		
2.7	3"G.I. Pipe with secondary Rack	21	set		
2.8	MC4 PV Connector 30A	50	pair		
2.9	DC Surge Protection device 600v	42	pcs		
2.10	mini DC Breaker 2p 20A	21	pcs		
2.11	18Way Electrical Circuit Breaker box Himel	21	set		
2.12	4 Way electrical Circuit Breaker box Himel	21	set		
2.13	5.5mm2 auto Wire Black	150	mtrs		
2.14	5.5mm2 auto Wire Red	150	mtrs		
2.15	Pipes and other consumable Hardwares	1	lot		
		Sub-total		P	-

Installation of 2 Unit 261KwH Liquid Cooled BESS

Item No.	Description	Qty	Unit	Unit Cost	Amount
1	261KwH Liquid Cooled BESS	1	lot		
2	Freight and Handling	1	lot		
3	Set-Up and Configuration	1	lot		
		Sub-total		P	-

Storage Facility

Item No.	Description	Qty	Unit	Unit Cost	Amount
1	4.5x2.5 Storage Facility	1	lot		
		Sub-total		P	

Post Installation Phase

Item No.	Description	Qty	Unit	Unit Cost	Amount
1	Inspection and Quality Assurance	1	lot		
2	Customer Trainings and Handover	1	lot		
3	Aftersales System Monitoring and Support	1	lot		
		Sub-total		P	

A. DIRECT COST

- 1 Material Cost
- 2 Labor Cost (30-50% of A.1)

SUB-TOTAL

B. INDIRECT COST





SOUTHERN LEYTE STATE UNIVERSITY

Tomas Oppus Campus

Email: tomas_oppus@southernleytestateu.edu.ph

Website: www.southernleytestateu.edu.ph



Excellence | Service | Leadership and Good Governance | Innovation | Social Responsibility | Integrity | Professionalism | Spirituality

- 1 Overhead, Contingencies, and Misc. (12% of A.1)
- 2 VAT, Taxes, Misc. (7% of A.1-4 & B.1)
- 3 Contractor's Profit (10% of A.1-4)

SUB-TOTAL _____

TOTAL PROJECT COST _____

Prepared by:

TO:

Annex "C-2"

Project

: Solar Power and Upgrading Electrical System
Location: SLSU-TOMAS OPPUS, SAN ISIDRO TOMAS OPPUS,
SOUTHERN LEYTE
SOUTHERN LEYTE STATE UNIVERSITY - TOMAS OPPUS
Owner: CAMPUS

General Requirements

Item No.	Description	Qty	Unit	Unit Cost	Amount
1	Site Assessment and Survey	1	lot		
2	Mobilization	1	lot		
3	Permits	1	lot		
4	Health and Safety	1	lot		
5	Temporary Facilities	1	lot		
Sub-total				P	

Procurement and Logistics

Item No.	Description	Qty	Unit	Unit Cost	Amount
1	Materials Procurement	1	lot		
2	Logistics Planning	1	lot		
Sub-total				P	

Pre-Installation Phase

Item No.	Description	Qty	Unit	Unit Cost	Amount
1	Re-routing of 3-Phased 150mm Electrical Wire	1	lot		





SOUTHERN LEYTE STATE UNIVERSITY

Tomas Oppus Campus

Email: tomas_oppus@southernleytestateu.edu.ph

Website: www.southernleytestateu.edu.ph



Excellence | Service | Leadership and Good Governance | Innovation | Social Responsibility | Integrity | Professionalism | Spirituality

2	Glass wall Partition with sliding glass door for Internet Server (2.4mx3m)	1	lot		
3	Upgrading of Electrical Lines for Presidential Cottage and Dormitories	1	lot		
				Sub-total P	

Installation of Solar Panel

Item No.	Description	Qty	Unit	Unit Cost	Amount
1	Roof Preparation	1	lot		
2	130KWp Roof Solar PV System				
2.1	650Wp Mono Crystalline Solar PV Panels	200	module		
2.2	Aluminum PV Railings Roof, 3.0 Meters	148	length		
2.3	L-foot PV Mounting 40mm	220	set		
2.4	Mid-clamp PV Mounting 40mm	220	pcs		
2.5	End-clamp PV Mounting 40mm	280	set		
2.6	6.0 mm2 PV Wire twin	800	meter		
2.7	3"G.I. Pipe with secondary Rack	21	set		
2.8	MC4 PV Connector 30A	50	pair		
2.9	DC Surge Protection device 600v	42	pcs		
2.10	mini DC Breaker 2p 20A	21	pcs		
2.11	18Way Electrical Circuit Breaker box Himel	21	set		
2.12	4 Way electrical Circuit Breaker box Himel	21	set		
2.13	5.5mm2 auto Wire Black	150	mtrs		
2.14	5.5mm2 auto Wire Red	150	mtrs		
2.15	Pipes and other consumable Hardwares	1	lot		
				Sub-total P	-

Installation of 1 Unit 261KwH Liquid Cooled BESS

Item No.	Description	Qty	Unit	Unit Cost	Amount
1	261KwH Liquid Cooled BESS	1	lot		
2	Freight and Handling	1	lot		
3	Set-Up and Configuration	1	lot		
4	Net Metering	1	lot		
				Sub-total P	-

Storage Facility

Item No.	Description	Qty	Unit	Unit Cost	Amount
1	4.5x2.5 Closed Storage Facility	1	lot		
				Sub-total P	

Post Installation Phase

Item No.	Description	Qty	Unit	Unit Cost	Amount
----------	-------------	-----	------	-----------	--------





SOUTHERN LEYTE STATE UNIVERSITY

Tomas Oppus Campus

Email: tomas_oppus@southernleytestateu.edu.ph

Website: www.southernleytestateu.edu.ph



Excellence | Service | Leadership and Good Governance | Innovation | Social Responsibility | Integrity | Professionalism | Spirituality

1	Inspection and Quality Assurance	1	lot		
2	Customer Trainings and Handover	1	lot		
3	Aftersales System Monitoring and Support	1	lot		
Sub-total				P	

A

. DIRECT COST

1 Material Cost

2 Labor Cost (30-50% of A.1)

SUB-TOTAL

B

. INDIRECT COST

1 Overhead, Contingencies, and Misc. (12% of A.1)

2 VAT, Taxes, Misc. (7% of A.1-4 & B.1)

3 Contractor's Profit (10% of A.1-4)

SUB-TOTAL

TOTAL PROJECT COST

Prepared by:





2. ANNEX B.- PLANS STORAGE FACILITY

FROM:

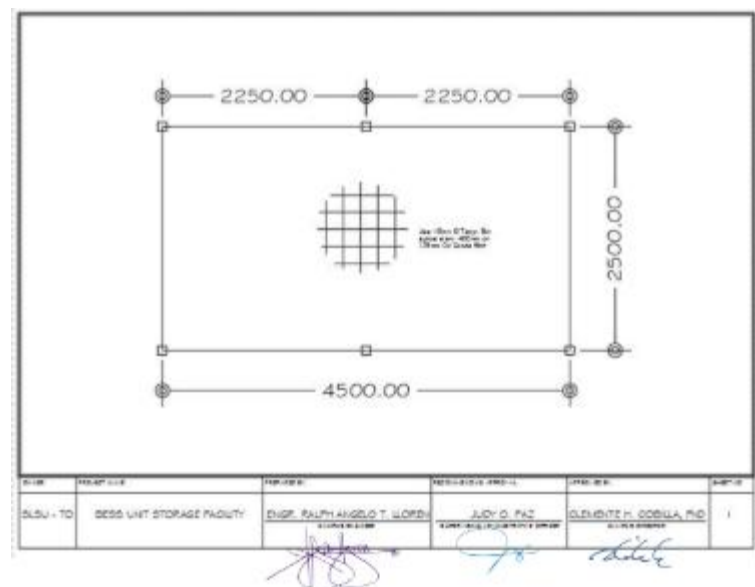
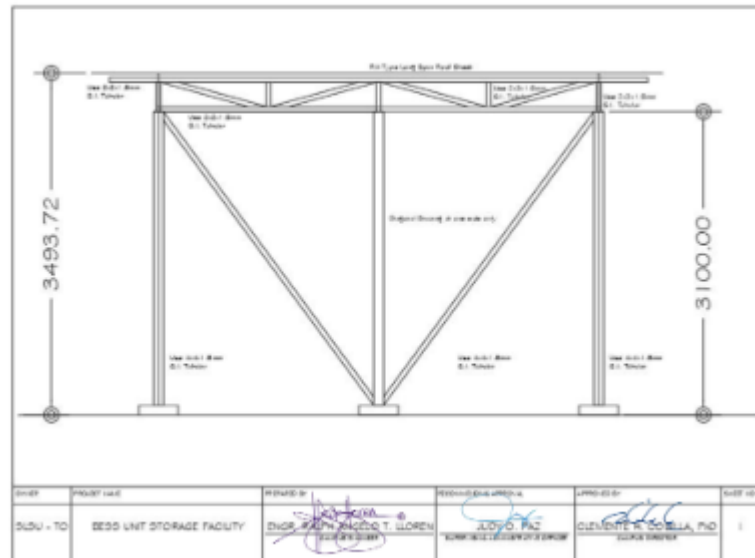



SOUTHERN LEYTE STATE UNIVERSITY

Tomas Oppus Campus

Email: tomas_oppus@southernleytestateu.edu.ph

Website: www.southernleytestateu.edu.ph



Excellence | Service | Leadership and Good Governance | Innovation | Social Responsibility | Integrity | Professionalism | Spirituality

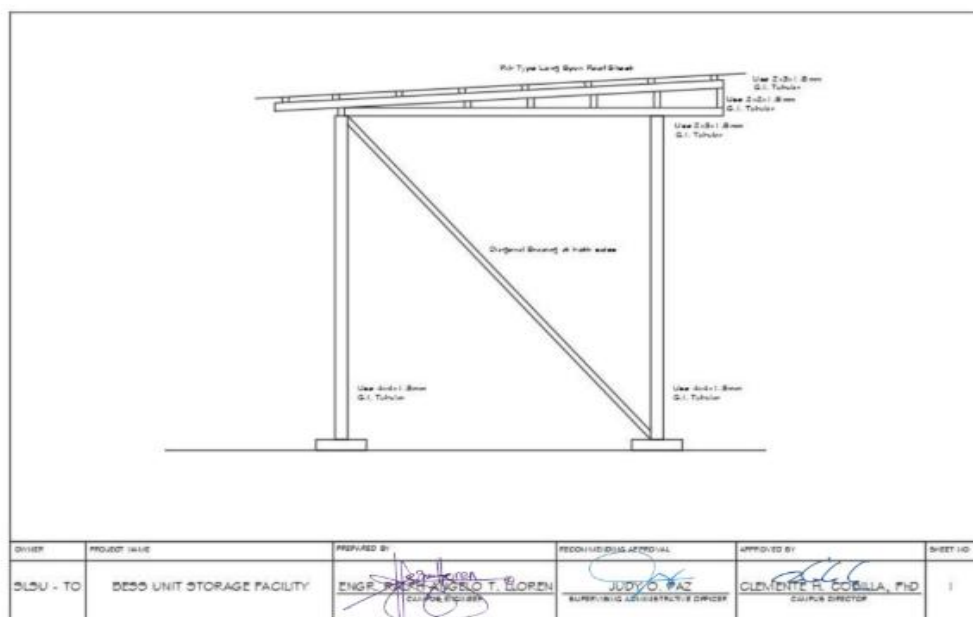
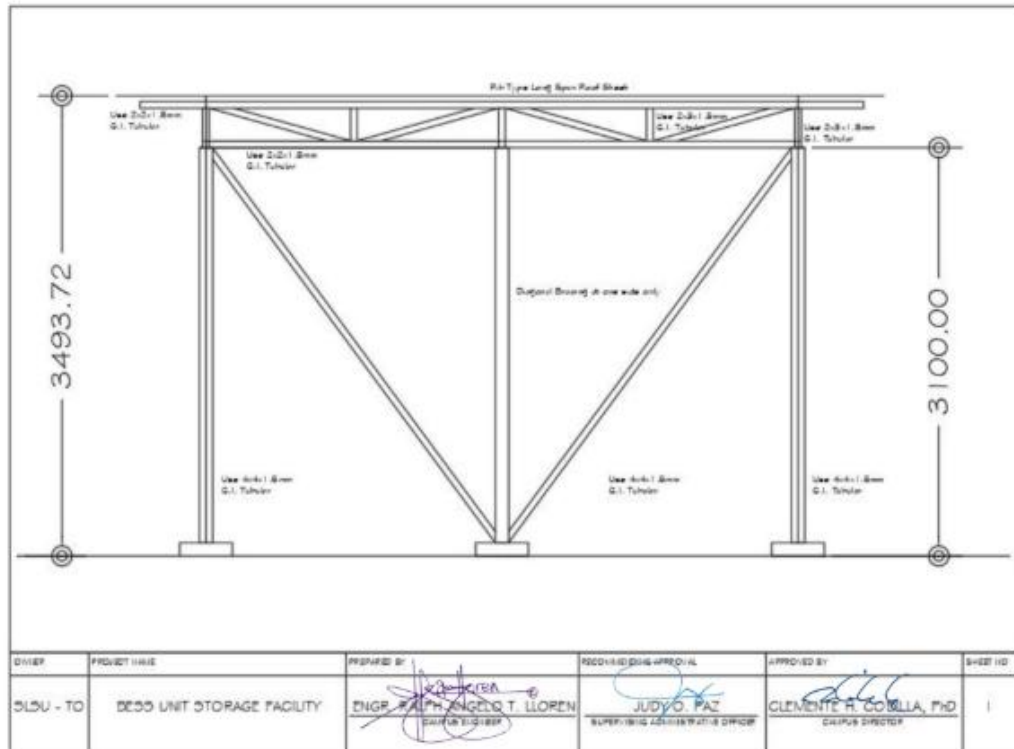



SOUTHERN LEYTE STATE UNIVERSITY

Tomas Oppus Campus

Email: tomas_oppus@southernleytestateu.edu.ph
Website: www.southernleytestateu.edu.ph



Excellence | Service | Leadership and Good Governance | Innovation | Social Responsibility | Integrity | Professionalism | Spirituality

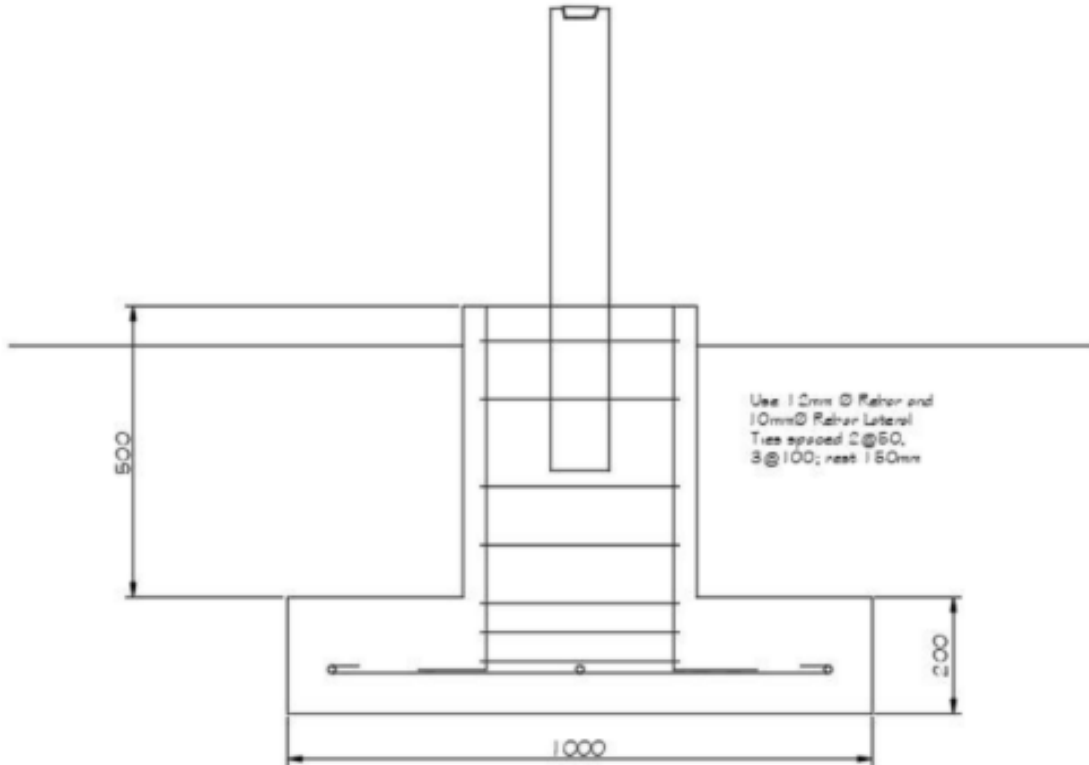

OWNER	PROJECT NAME	PREPARED BY	REVIEWED BY	APPROVED BY	SHEET NO.
SLSU - TO	BESS UNIT STORAGE FACILITY	ENGR. RALPH ANGEL T. LLOREN CURRICULUM	JUDY O. BAZ SUPERVISOR ADMINISTRATIVE OFFICE	CLEMENTE H. GODILLA, PhD CHIEF OF OFFICE	1





SOUTHERN LEYTE STATE UNIVERSITY

Tomas Oppus Campus

Email: tomas_oppus@southernleytestateu.edu.ph
Website: www.southernleytestateu.edu.ph



Excellence | Service | Leadership and Good Governance | Innovation | Social Responsibility | Integrity | Professionalism | Spirituality

TO:

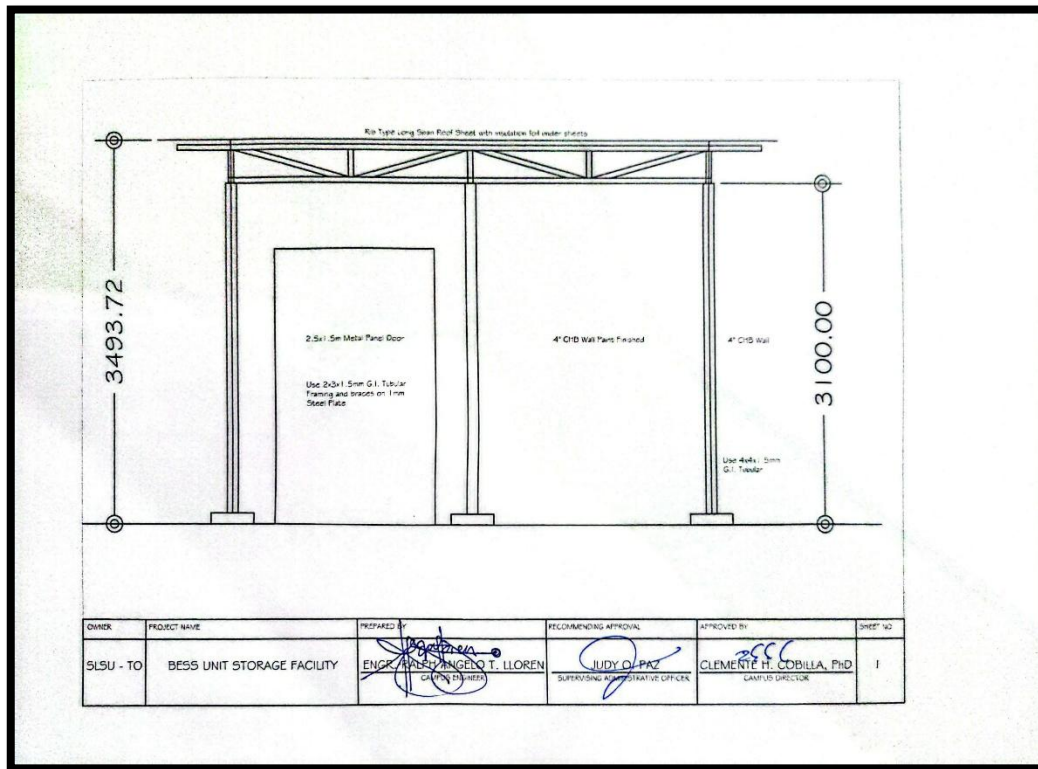



SOUTHERN LEYTE STATE UNIVERSITY

Tomas Oppus Campus

Email: tomas_oppus@southernleytestateu.edu.ph
Website: www.southernleytestateu.edu.ph



Excellence | Service | Leadership and Good Governance | Innovation | Social Responsibility | Integrity | Professionalism | Spirituality

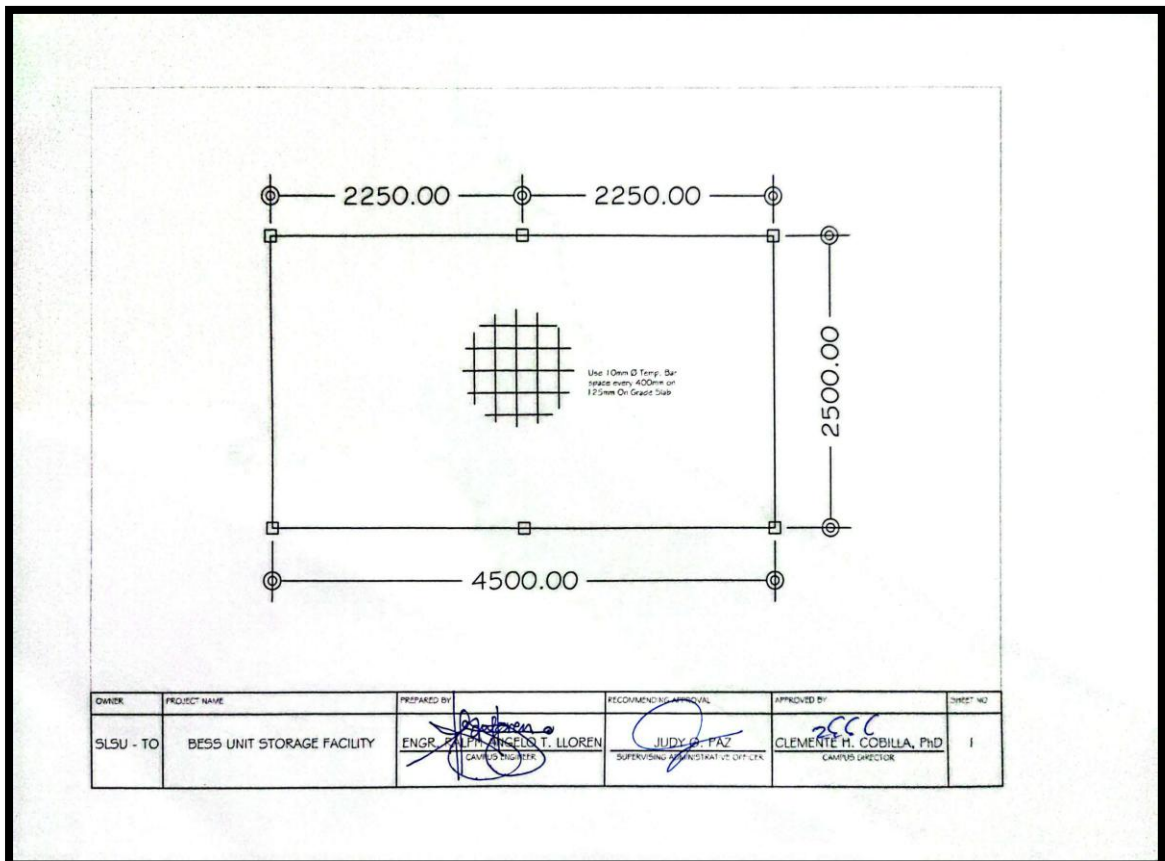



SOUTHERN LEYTE STATE UNIVERSITY

Tomas Oppus Campus

Email: tomas_oppus@southernleytestateu.edu.ph
Website: www.southernleytestateu.edu.ph



Excellence | Service | Leadership and Good Governance | Innovation | Social Responsibility | Integrity | Professionalism | Spirituality

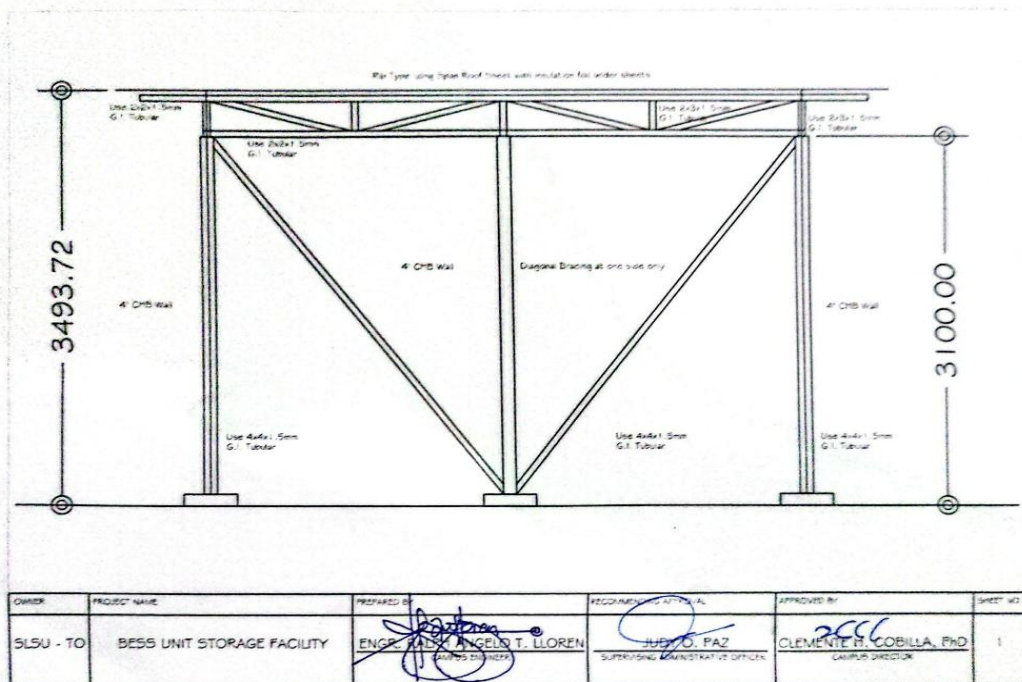



SOUTHERN LEYTE STATE UNIVERSITY

Tomas Oppus Campus

Email: tomas_oppus@southernleytestateu.edu.ph
Website: www.southernleytestateu.edu.ph



Excellence | Service | Leadership and Good Governance | Innovation | Social Responsibility | Integrity | Professionalism | Spirituality

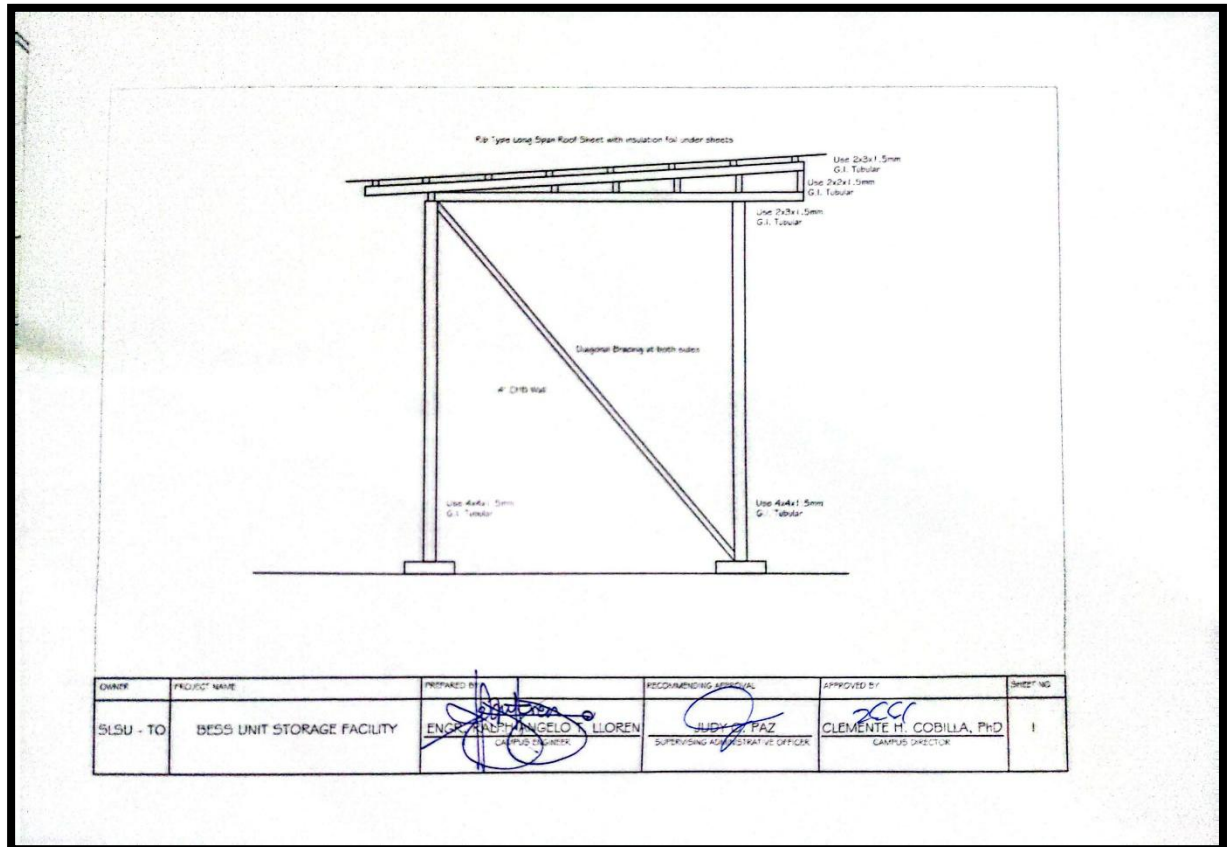

OWNER	PROJECT NAME	PREPARED BY	RECOMMENDING OFFICIAL	APPROVED BY	SHEET NO.
SLSU - TO	BESS UNIT STORAGE FACILITY	ENGR. RASHID ANGELO T. LOREN CAMPUS ENGINEER	JUDY S. PAZ SUPERVISING ADMINISTRATIVE OFFICER	CLEMENTE H. COBILIA, PhD CAMPUS DIRECTOR	1





SOUTHERN LEYTE STATE UNIVERSITY

Tomas Oppus Campus

Email: tomas_oppus@southernleytestateu.edu.ph

Website: www.southernleytestateu.edu.ph



Excellence | Service | Leadership and Good Governance | Innovation | Social Responsibility | Integrity | Professionalism | Spirituality

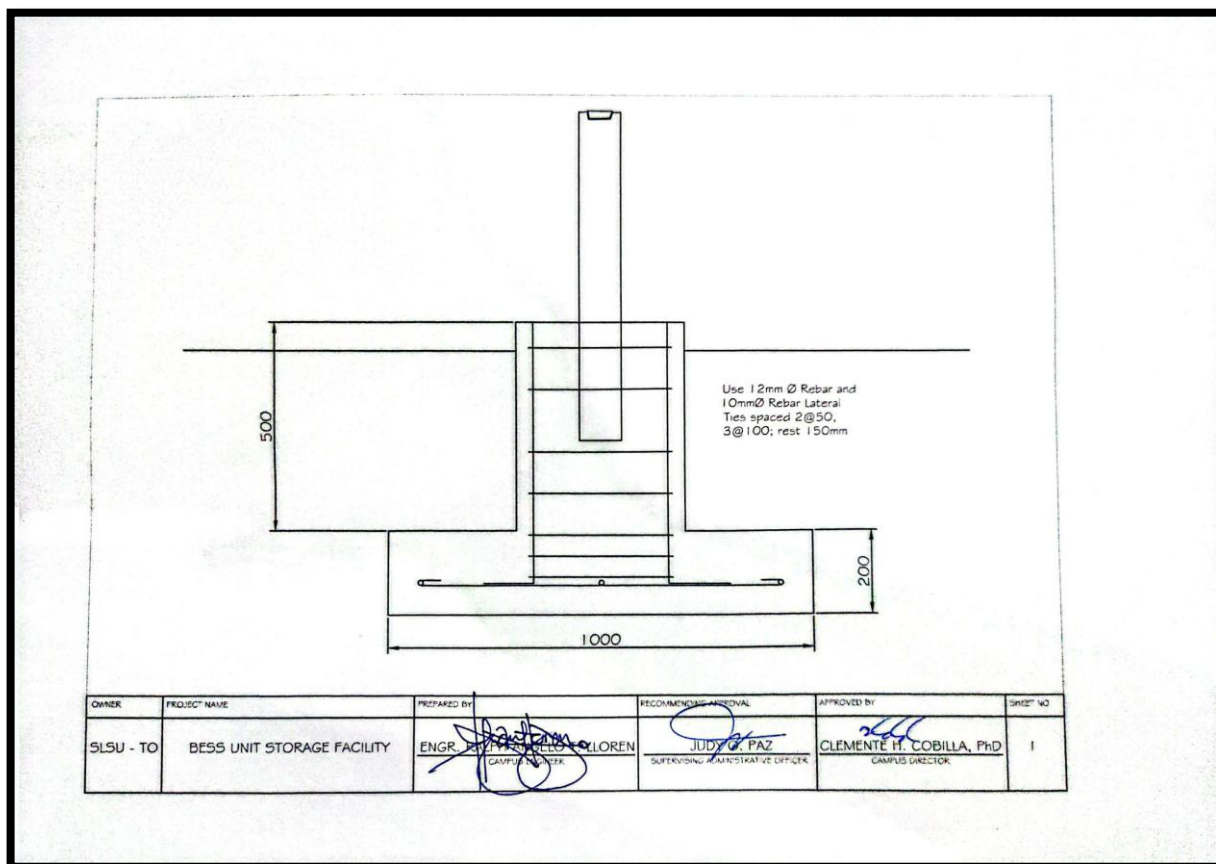

For further inquiries, you may coordinate with the Bids & Awards Committee Secretariat at the following contact numbers: 09273748422/09102826326/09494132405.

Please be guided accordingly.

JUDY O. PAZ

BAC Chairperson

Date: December 16, **2025**

